

# CuthbertPraise!

Thank you for purchasing this *CuthbertPraise!* download product. Your download entitles you to unlimited copies of parts and scores contained herein for your specific ministry or personal use. Please do not pass copies outside of your own use or ministry. Our prices are ridiculously low, and we give away about as much as we sell, but there is a substantial cost in both time and money to keep this collection of music growing and available to everyone. Please help us by honoring this request to keep this music for your own uses and those of your ministry, and by telling your friends and colleagues about our services.

If you should ever happen to lose or misplace your copy of this music, please contact us and we'll be more than happy to send you another copy at no cost.

## Performance Suggestions

Your hymn arrangement is designed to be very flexible in accommodating many different instruments. Along with the standard brass quartet/quintet and timpani parts you will also find parts written for duet and/or trio instruments. The Duet parts are interchangeable between different instruments so that if you have a trumpet, alto sax and trombone (or any other combination), each instrument may use its own part, and you can have them alternate between 1<sup>st</sup>, 2<sup>nd</sup> and descant parts. You may want to use parts for the first verse, solo or unison melody with different instruments on various middle verses, and then parts with descant on the final verse. It's your choice depending on your needs and the abilities of your musicians.

The brass arrangement will work as a trio, quartet, quintet, large brass choir or even a band of mixed brass, wind and string instruments. All the parts are marked with doublings and substitutions, and performance suggestions are listed on the bottom of the page. You may want to begin the hymn with a brass introduction – either the entire verse, or a portion of it – then have them play with the congregation for the 1<sup>st</sup> verse; the second verse can be accompanied by piano/organ alone (and guitars if you have them); for the third verse you may want to feature a solo instrument with piano/organ, and then bring in the entire ensemble along with descant for the final verse. Again, it's your choice. Experiment with different colors and combinations.

Along with duet, band and orchestra parts you will also find a guitar and voice lead sheet in this hymn edition. The guitar chords will work with the piano and instrumental parts, or you may use the guitar by itself – perfect for small gatherings, retreats or services where no piano is available.

If you have any questions, or if we can ever help you in any way, please contact us. We're here for you, and we're always happy to help.

[www.cuthbertpraise.com](http://www.cuthbertpraise.com)  
[randyadams@cuthbertpraise.com](mailto:randyadams@cuthbertpraise.com)

Brass Quartet,  
Sextet, or Quintet  
with Timpani

# Abide With Me

(Brass and Timpani)

662  
Eventide

\*When Descant is played 2nd Trpt. should play melody.

\*Horn and Tromb 1 or Trpt 2 may sound together or substitute.

\*Tromb 1 and Horn may sound together or substitute.

Words: Henry Francis Lyte (1793-1847)  
Music: Eventide, William Henry Monk (1823-1889)  
Descant, brass arr., guitar chords: Randy Adams

# Abide With Me

B $\flat$  Trumpets

(For Brass and Timpani)

663

\*When Descant is played 2nd Trpt. should play melody.

Words: Henry Francis Lyte (1793-1847)

Music: Eventide, William Henry Monk (1823-1889)

Descant, brass arr., guitar chords: Randy Adams

# Abide With Me

Horn in F

\*(Sub for Tromb 1 or Trpt 2)

(Brass and Timpani)

662

Horn in F

6

11

\*Play top line when Descant is played and 2nd Trpt. plays melody.

\*Top line is sub for Trpt. 2; bottom line is sub for Tromb. 1.

\*Horn and Tromb 1 or Trpt 2 may sound together or substitute.

Words: Henry Francis Lyte (1793-1847)

Music: Eventide, William Henry Monk (1823-1889)

Descant, brass arr., guitar chords: Randy Adams

# Abide With Me

(Brass and Timpani)

**Trombone**

**\*(Sub for Horn or Tuba)**

662

Trombone

6

11

\*Play top line when Descant is played and 2nd Trpt. plays melody.

\*Top line is sub for Horn; bottom line is sub for Tuba.

\*Horn and Tromb. 1 or Tuba and Tromb. 2 may sound together or substitute.

Words: Henry Francis Lyte (1793-1847)

Music: Eventide, William Henry Monk (1823-1889)

Descant, brass arr., guitar chords: Randy Adams

# Abide With Me

(Brass and Timpani)

**Tuba**  
**Bass Violin**

662

Tuba

6

11

\*Tuba and Tromb 2 may sound together or substitute.

Words: Henry Francis Lyte (1793-1847)

Music: Eventide, William Henry Monk (1823-1889)

Descant, brass arr., guitar chords: Randy Adams

# Abide With Me

(Brass and Timpani)

Timpani

662

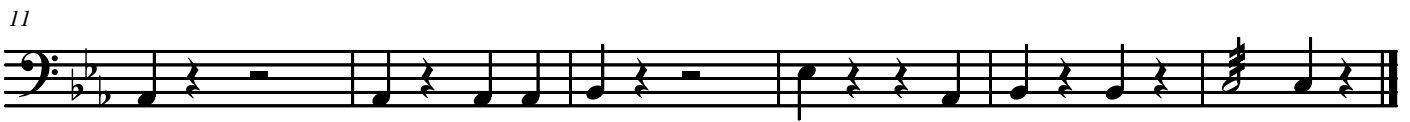

Words: Henry Francis Lyte (1793-1847)  
Music: Eventide, William Henry Monk (1823-1889)  
Descant, brass arr., guitar chords: Randy Adams

# Abide With Me

(Flute Duet or Trio with Descant)

Flute  
Oboe/Violin

\*When Descant is played 2nd Flute should play melody.

Words: Henry Francis Lyte (1793-1847)

Music: Eventide, William Henry Monk (1823-1889)

Descant, brass arr., guitar chords: Randy Adams

# Abide With Me

B $\flat$  Trumpet  
Clarinet/Tenor Sax

(B $\flat$  Instruments with Descant)

663

\*When Descant is played 2nd Trpt. should play melody.

Words: Henry Francis Lyte (1793-1847)  
Music: Eventide, William Henry Monk (1823-1889)  
Descant, brass arr., guitar chords: Randy Adams

# Abide With Me

C Trumpets  
(Duet or Trio)

(For C Instruments with Descant)

662

Descant

*ff*

C Trumpets

6

11

\*When Descant is played 2nd Trpt. should play melody.

Words: Henry Francis Lyte (1793-1847)

Music: Eventide, William Henry Monk (1823-1889)

Descant, brass arr., guitar chords: Randy Adams

# Abide With Me

(Horn Duet or Trio with Descant)

Horns in F

662

\*When Descant is played 2nd Horn. should play melody.

Words: Henry Francis Lyte (1793-1847)

Music: Eventide, William Henry Monk (1823-1889)

Descant, brass arr., guitar chords: Randy Adams

# Abide With Me

Trombone/Euph  
Bassoon/Cello

(Duet or Trio for Bass Clef Instruments with Descant)

662

\*When Descant is played 2nd Trombone should play melody.

Words: Henry Francis Lyte (1793-1847)

Music: Eventide, William Henry Monk (1823-1889)

Descant, brass arr., guitar chords: Randy Adams

# Abide With Me

E♭ Alto Saxophone

(E♭ Alto Saxophone Duet or Trio with Descant)

662

Alto Sax. 1

Alto Sax. 2

A. Sax. 1

A. Sax. 2

A. Sax. 1

A. Sax. 2

\*When Descant is played 2nd Sax should play melody.

Words: Henry Francis Lyte (1793-1847)

Music: Eventide, William Henry Monk (1823-1889)

Descant, brass arr., guitar chords: Randy Adams

# Abide With Me

Piano Score

(Piano, Voice, Guitar, Instrumental Descant)

662  
Eventide

Descant

*ff*

E $\flat$  B $\flat$  B $\flat$ 7 E $\flat$  A $\flat$  B $\flat$  E $\flat$

1.) A bide with me: fast falls the e - ven - tide;  
 2.) I need thy pres - ence ev - ery pass - ing hour;  
 3.) I fear no foe, with thee at hand to bless;  
 4.) Hold thou thy cross with be - fore my clos - ing eyes;

5

E $\flat$  A $\flat$  E $\flat$  A $\flat$  E $\flat$  Fm B $\flat$  E $\flat$  F7 B $\flat$

5

the what dark - ness deep - ens; Lord, with me a - bide:  
 ill's but thy grace can foil the temp - ter's power?  
 shine have no weight, and tears no bit - ter - ness.  
 through the gloom, and point me to the the - skies;

Abide With Me

2

9

9

E $\flat$  B $\flat$  B $\flat$ 7 C m E $\flat$  A $\flat$  C aug C7 F m

when Who, Where heaven's o - ther like thy death's morn - ing help self, sting? breaks, - ers my where, and fail guide grave, earth's and thy vain com - forts stay vic - to - rious? can - to - rary? flee, be? ry? flee;

13

13

B $\flat$ 7 E $\flat$  B $\flat$ 7 E $\flat$  B $\flat$ 7 C m F m E $\flat$ /B $\flat$  B $\flat$ 7 E $\flat$

help Through I in of cloud tri - umph life, the and in help - less, sun - shine, still, death, O Lord, if thou Lord, a - a - a - a - bide bide bide bide with with with with me. me. me. me.

Words: Henry Francis Lyte (1793-1847)  
 Music: Eventide, William Henry Monk (1823-1889)  
 Descant, brass arr., guitar chords: Randy Adams

# Abide With Me

Voice and Guitar  
(Original Key)

662

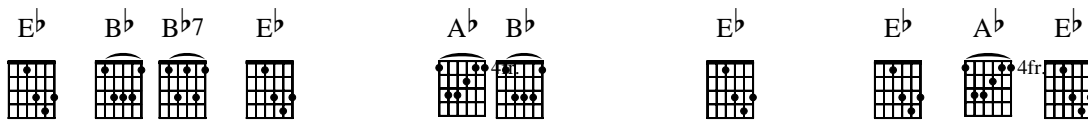

1.) A bide with me: fast falls the e - ven - tide; the dark - ness  
 2.) I need thy pres - ence ev - ery pass - ing hour; what but thy  
 3.) I fear no foe, with thee at hand to bless; ills have no  
 4.) Hold thou thy cross be - fore my clos - ing eyes; shine through the

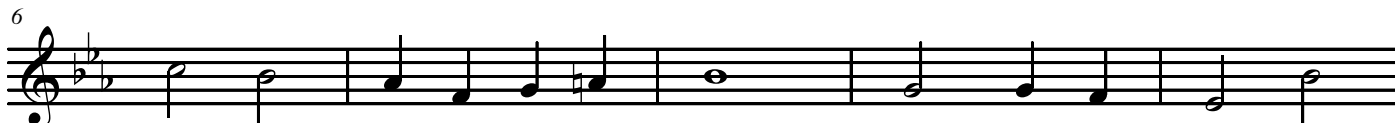
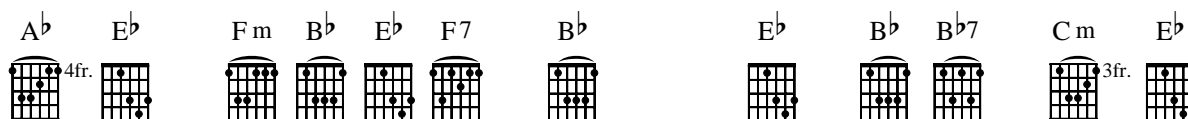

deep - ens; Lord, with me a - bide: when o - ther help - ers  
 grace can foil the temp - ter's power? Who, like thy - self, my  
 weight, and tears no bit - ter - ness. Where is death's sting? where,  
 gloom, and point me to the skies; heaven's morn - ing breaks, and

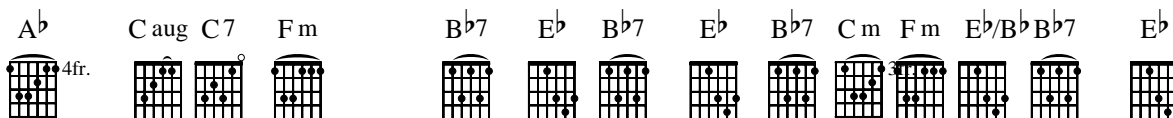

fail and com-forts flee, help of the help - less, O a - bide with me.  
 guide and stay can be? Through cloud and sun - shine, Lord, a - bide with me.  
 grave, thy vic - to - ry? I tri - umph still, if thou a - bide with me.  
 earth's vain sha-dows flee; in life, in death, O Lord, a - bide with me.

Words: Henry Francis Lyte (1793-1847)  
 Music: Eventide, William Henry Monk (1823-1889)  
 Descant, brass arr., guitar chords: Randy Adams

# Abide With Me

Voice and Guitar  
(CAPO VERSION)

CAPO 1

D A A7 D G A D D G D

1.) A bide with me: fast falls the e - ven - tide; the dark - ness  
 2.) I need thy pres - ence ev - ery pass - ing hour; what but thy  
 3.) I fear no foe, with thee at hand to bless; ills have no  
 4.) Hold thou thy cross be - fore my clos - ing eyes; shine through the

G D Em A D E7 A D A A7 Bm D

6

deep - ens; Lord, with me a - bide: when o - ther help - ers  
 grace can foil the temp - ter's power? Who, like thy - self, my  
 weight, and tears no bit - ter - ness. Where is death's sting? where,  
 gloom, and point me to the skies; heaven's morn - ing breaks, and

G B aug B7 Em A7 D A7 D A7 Bm Em D/A A7 D

11

fail and com-forts flee, help of the help - less, O a - bide with me.  
 guide and stay can be? Through cloud and sun - shine, Lord, a - bide with me.  
 grave, thy vic - to - ry? I tri - umph still, if thou a - bide with me.  
 earth's vain sha-dows flee; in life, in death, O Lord, a - bide with me.

Words: Henry Francis Lyte (1793-1847)  
 Music: Eventide, William Henry Monk (1823-1889)  
 Descant, brass arr., guitar chords: Randy Adams

# Abide With Me

(Brass and Timpani)

Timpani

662

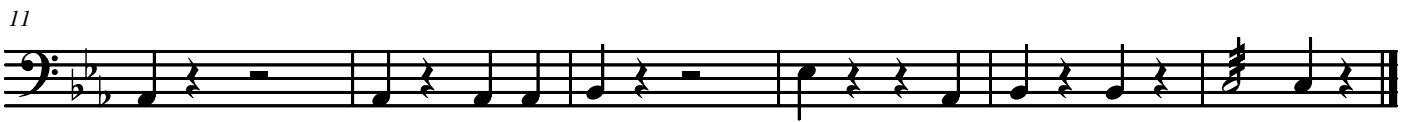

Words: Henry Francis Lyte (1793-1847)  
Music: Eventide, William Henry Monk (1823-1889)  
Descant, brass arr., guitar chords: Randy Adams